

# MIC NGAKCHIA PAWL HIMNAK PAWLISI NULEPA LE ZOHKHENHTU HNA THEIH DING THAWNG

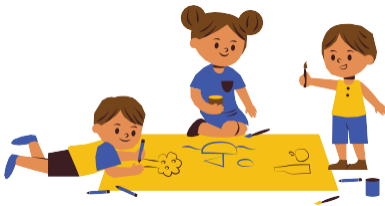

## KAN BIAKAMNAK

Migrant Information Centre (Eastern Melbourne) (MIC) cu kan riantuanpiaknak a hmanngmi ngakchia le mino dihlak i himnak pek bak dingin biakamnak a ngeimi kan si.



## A HIMMI PAWNGKAM

MIC zung, prokarem, puai le cawlcanghnak pawl dihlak ah ngakchia le mino hna caah a himmi pawngkam ser ding le pehzulh dingin ngeih ding kha kan i tinhmi a si.



## NGAKCHIA PAWL TELTUMNAK

Kan riantuanpiaknak a hmanngmi ngakchia le mino hna hmuhning kha tha kan pek i kan upat. Ngakchia, mino asilole an innchungkhar pawl nih kan sinah siaherhmi pakhat khat an chimmi kha kan ngaih i kan tuah.



## NA THEI CANG MAW?

MIC riantuantu, zaanghleicawi riantuantu le siangngakchia dirhmun in riantuantu hna nih atu lio ah Working with Children's Check le Police Check an ngeih hrimhrim lai.

NA RUAHNAK CHIM – MIC CAAH RUAHNAK LANGHTERMI

MIC kongkau ah ruahnak langhtermi na pek khawh asilole phunzainak na tuah khawh.

Zoh: <https://miceastmelb.com.au/contact/send-feedback>

asilole (03) 9285 4888 ah hung kan chawn.